

# AIN'T SHE SWEET

arr. Van Alexander

*f* *Soli*

1 2 3 4

5 6 7 8

9 16

*wis* *mf* *Soli* *mf*

17 18 19 20

21 22 23 24

25 26 27 28

29 30 31 32

33 34 35 36

2ND X ONLY TEN LEAD

2ND X ONLY

V.S. →

Empty musical staves at the bottom of the page.

ALTO (UNIS)

Four empty musical staves at the bottom of the page.

# AIN'T SHE SWEET

arr. Van Alexander

1 2 3 4

5 6 7 8

9 16

*(Solo)*

17 18 19 20

21 22 23 24

25 26 27 29

29 30 31 32

33 34 35 36

2ND X ONLY

2ND X ONLY

V.S. →

ALTO (UNIS)

Four empty musical staves at the bottom of the page.

# AIN'T SHE SWEET

arr. Van Alexander

1

-3-

SWEET

83 84 85 86

87 88 *mf* 89 90

91 92 *mf* 93 94 **To Voice**

95 96 97 98

99 100 101 102

103 104 *mf* 105 106

107 108 109 110

111 112 113 114 115 116 117 118

**V.S.** ↗

Sx. 1

(unis)

Four empty musical staves at the bottom of the page.

# AIN'T SHE SWEET

arr. Van Alexander

37 38 39 40

2nd ONLY

41 42 43 44

45 46 47 48

49 50 51 52

53 54 55 56 57 58

59 60 61 62 63 64 65 66

67 68 69 70

2nd ONLY

71 72 73 74

75 76 77 78

79 80 81 82

Sx. 2

- - SWEET

83 84 85 86

87 88 *mf* 89 90

91 92 *mf* 93 94

95 96 97 98

99 100 101 102

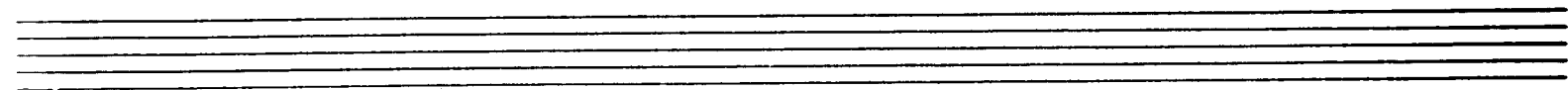

103 104 *mf* 105 106

107 108 109 110 111 112

113 114 115 116 117 118

V.S. →

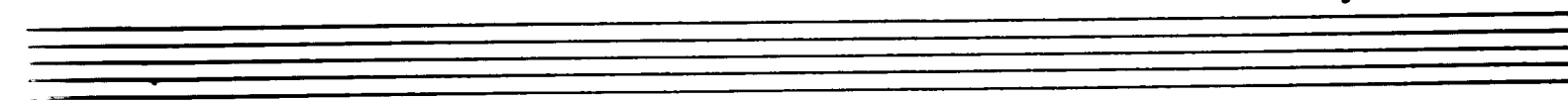

(unis)

Four empty musical staves at the bottom of the page.

# AIN'T SHE SWEET

arr. Van Alexander

V.S.! →

SX.

w/TENS.

Four empty musical staves at the bottom of the page.

# AIN'T SHE SWEET

arr. Van Alexander

- UNIS** (written above the first staff)
- f** (forte, written below the first staff)
- TO VOCAL** (written above the first staff)
- 1. 2.** (first and second endings, circled numbers above the staff between measures 115 and 118)
- tutti** (written above the staff between measures 124 and 126)
- f** (forte, written below the staff between measures 125 and 126)
- 6** (written below the staff between measures 119 and 124, and between 127 and 132)
- f** (forte, written below the staff between measures 140 and 141)

# AIN'T SHE SWEET

arr. Van Alexander

*f* 1 2 3 4

5 *So!* 8

*mf* 9 10 11 12

13 14 15 16

17 18 19 20

21 22 23 24 **OPEN**

25 31 32 *f*

33 34 35 36 *run!*

UNIS *f* 3- *SWEET* *TO VOCAL*

89 - 91 92 *f* 93 94

*(tutti)*

95 96 97 98

99 100 101 102

103 104 105 108

109 112

*2ND X ONLY*

113 *p* 114 115 116 117 118

119 124 125 *f* 126

127 132 133 134

135 140 141 *f* 142

143 144 145 146

# AIN'T SHE SWEET

arr. Van Alexander

2nd x ONLY

UNIS TO VOCAL

89 - 91 92 f 93 94

OTTI

95 96 97 98

99 100 101 102

103 104 105 - 108

109 112

2ND X ONLY

113 p 114 115 116 117 118

119 - 124 125 f 126

127 - 132 133 134

135 - 140 141 f 142

143 144 145 146

# TRUMPET 4 (SOLO)

LES BROWN

## AIN'T SHE SWEET

arr. Van Alexander

Staff 1: *f* (1) (2) (3) (4)

Staff 2: *5* *Saxi* (8)

Staff 3: *mf* (9) (10) (11) (12)

Staff 4: (13) (14) (15) (16)

Staff 5: (17) (18) (19) (20)

Staff 6: (21) (22) (23) (24) **OPEN**

Staff 7: (25) (31) (32) (3) (3)

Staff 8: (33) (34) (35) (36) **CUE ONLY (UNIST)**

TO VOCAL

UNIS

89 **3** 91 92 *f* 93 94

95 96 97 98

99 100 101 102

103 104 105 108

109 112

(HARMON) **2NDX ONLY**  
*mf* w/FLTS.

**2NDX OPEN**

113 114 115 116 117 118

119 124 125 *f* 126

127 132 133 134

135 140 141 *f* 142

143 144 145 146

# AIN'T SHE SWEET

arr. Van Alexander

2ND X ONLY  
"GROWL"  
41 *mf* 42 43 2 - 44

45 - 46 47 *f* 48 49 *mf* 50

51 52 53 54

55 56 57 58

59 60 61 62 63 64 65 66

67 68 69 70

2ND X ONLY  
*mf* 71 72 73 74

75 76 77 78 79

80 81 82

83 84 85 86

- WIS. W/TPPS. (top right)
- TO VOCAL (89)
- OXANCY (107)
- SOLO (117)
- mf (118)
- f (125)

Measure numbers are indicated throughout the score, ranging from 37 to 127. The score concludes with a large number 6 at the bottom.

W1.

A series of empty musical staves, consisting of ten blank five-line staves arranged vertically.

# AIN'T SHE SWEET

arr. Van Alexander

2NDX only 1-3

"GROWL"

 Measure 41: Rest  
 Measure 42: *mf* (melody)  
 Measure 43: (melody)  
 Measure 44: 2 - (melody)

 Measure 45: 2 (melody)  
 Measure 46: (melody)  
 Measure 47: *f* (melody)  
 Measure 48: (melody)  
 Measure 49: *mf* (melody)  
 Measure 50: (melody)

 Measure 51: (melody)  
 Measure 52: (melody)  
 Measure 53: (melody)  
 Measure 54: (melody)

 Measure 55: (melody)  
 Measure 56: (melody)  
 Measure 57: (melody)  
 Measure 58: (melody)

 Measure 59: (melody)  
 Measure 60: (melody)  
 Measure 61: (melody)  
 Measure 62: (melody)  
 Measure 63: (melody)  
 Measure 64: (melody)  
 Measure 65: *f* (melody)  
 Measure 66: (melody)

 Measure 67: (melody)  
 Measure 68: (melody)  
 Measure 69: (melody)  
 Measure 70: (melody)

2NDX ONLY

 Measure 71: *mf* (melody)  
 Measure 72: (melody)  
 Measure 73: (melody)  
 Measure 74: (melody)

 Measure 75: (melody)  
 Measure 76: (melody)  
 Measure 77: *mp* (melody)  
 Measure 78: (melody)

 Measure 79: *f* (melody)  
 Measure 80: (melody)  
 Measure 81: (melody)  
 Measure 82: (melody)

 Measure 83: (melody)  
 Measure 84: (melody)  
 Measure 85: (melody)  
 Measure 86: (melody)

Five sets of empty musical staves, each consisting of five lines, provided for further notation.

**BASS**  
**TROMBONE** 3

**LES BROWN**

Play this  
Part if  
only 3 Bows

**AIN'T SHE SWEET**

arr. Van Alexander

2ND X ONLY

"GROWL"

# AIN'T SHE SWEET

arr. Van Alexander

1 2 < 3 <

5 8

9-17 10-18 11-19 12-20

< < 13-21 14-22 15-23 16 24

1. 2. OPEN

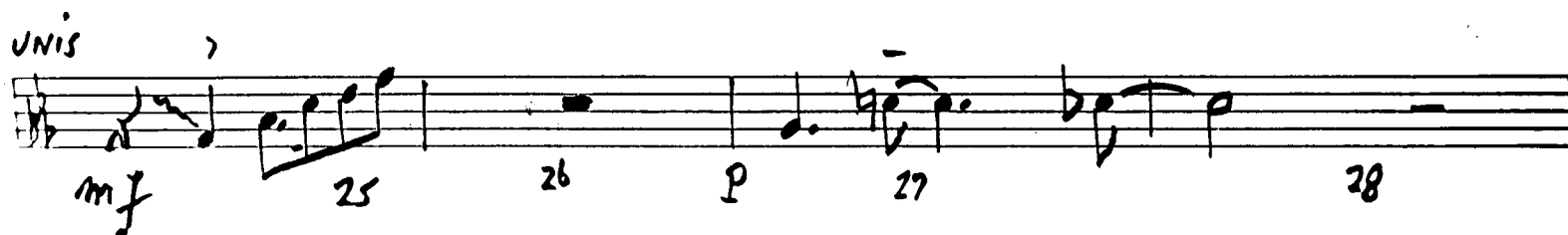

UNIS

mf 25 26 p 27 28

mf 29 30 p 31 32 UNIS

33 34 35 36 UNIS

37 38 39 40 Tutti

2ND X ONLY

"GROWL"

Seven empty musical staves, each consisting of five horizontal lines, arranged vertically below the first three staves.

# AIN'T SHE SWEET

arr. Van Alexander

**Staff 1:** *f* Eb6 Eb7/Db Ab/C Abm9/Eb D/Bb Eb/D C/E Eb G/F Fm7 Bb13

**Staff 2:** Eb6 Eb7/Db Ab/C Abm9/Eb Eb/Bb

**Staff 3:** Eb Ab9/Eb Fm7 Bb9

**Staff 4:** Eb G7 Gm7/Eb C9(-9) F9 Bb7(-9) Eb Bb9

**Staff 5:** Eb Eb13 Ab9 Ab9 Ab9 Eb Eb9 Eb9 Ab9

**Staff 6:** Ab9 Ab9 Eb Eb9 Fm7 Bb7

**Staff 7:** Eb Ab9/Eb Fm7 Bb7 Eb Eb9 Eb9 Ab9

**Staff 8:** Eb9 Eb9 D9/Ab Db9/Ab C9/G F7-9 F9 Bb13 Eb7

**Staff 9:** Eb Ab9/Eb Fm7 Bb7

**Staff 10:** Eb9 Eb9 D9/Ab Db9/Ab C9/G F7-9 F9 Bb13 Eb7

Ab6 E77 Bbm7 Eb9      Ab C7 F7

41                      42                      43      2 - 44                      45                      46

1. Bb9 Eb9 Ab E77 Bbm7 A97      2. Bb9 Eb9 Ab9 D99

47                      48                      49                      50

Db9 ————— D90      Ab/Eb A99-5 Ab9 D99

51                      52                      53                      54

Db9 ————— D90 Ab A90 Solo

55                      56                      57                      58

Ab6 - Eb7 - Bbm7 - Eb9 -

59                      60                      61                      2 - 62

Ab C7 F7 - +5 - Bb9 - Eb13-9, Ab

63                      64                      65                      66

Ab7 Db/E Ab/Fm Eb7/Eb Ab7

67                      68                      69                      70

Db6 A7/Eb Ebm7 Ab7      Db F7 Bb7

71                      72                      73      2 - 74                      75                      76

1. Eb9 Ab7 Db/F A7/Eb Ebm7 D97      2. Eb9 Ab9 Db9/G7-9

77                      78                      79                      80

Gb7 ————— G90 Db/Ab Db9-5 Db9 G7-9

81                      82                      83                      84

G<sup>b7</sup> ————— G<sup>b7</sup> D<sup>b</sup>/<sub>AB</sub> B<sup>b13</sup>-9 +5 E<sup>b13</sup> A<sup>b9</sup>

D<sup>b6</sup> A<sup>b7</sup>/<sub>E<sup>b</sup></sub> E<sup>b7</sup> A<sup>b9</sup>

D<sup>b9</sup> C<sup>9</sup> B<sup>b9</sup> B<sup>b9</sup> +5 (circled) E<sup>b9</sup> A<sup>b13</sup> D<sup>b</sup> B<sup>b7-9</sup>

E<sup>b9</sup> A<sup>b13</sup> D<sup>b</sup> B<sup>b7-9</sup> D<sup>b9</sup> E<sup>b9</sup> D<sup>b9</sup>/<sub>A<sup>b</sup></sub> E<sup>b9</sup>/<sub>B<sup>b</sup></sub> B<sup>b9</sup>/<sub>A<sup>b</sup></sub> E<sup>b9</sup> A<sup>b7</sup>

E<sup>b7</sup> D<sup>b9-5</sup> D<sup>b6</sup>/<sub>9</sub>

E<sup>b9</sup> A<sup>b13</sup> D<sup>b7</sup> G<sup>b13</sup> C<sup>6</sup> A<sup>m7</sup> D<sup>m7</sup> G<sup>7</sup>

C<sup>6</sup> A<sup>b7</sup> D<sup>m7</sup> E<sup>7</sup> C<sup>6</sup> E<sup>7</sup> A<sup>7</sup>

D<sup>9</sup> G<sup>b13</sup> C<sup>6</sup> G<sup>7</sup> (2) D<sup>9</sup> G<sup>b13</sup> C<sup>9</sup> G<sup>b7</sup> (-9)

F<sup>7</sup> ————— F<sup>#0</sup> C<sup>6</sup> D<sup>b9-5</sup> C<sup>9</sup> G<sup>b7-9</sup>

F<sup>7</sup> F<sup>#0</sup> C<sup>6</sup> C<sup>#0</sup> D<sup>m7</sup> G<sup>7</sup>

C<sup>b</sup> A<sup>b</sup>7 D<sup>dim</sup> G<sup>9</sup>

127 128 129 2 - 130

C<sup>b</sup> E<sup>7</sup> A<sup>7</sup> D<sup>9</sup> G<sup>13</sup> C<sup>b</sup>

131 132 133 134

F F<sup>#0</sup> C<sup>b</sup> C<sup>9</sup>

135 136 137 2 - 138

F<sup>b</sup> F<sup>#0</sup> C A<sup>7</sup> D<sup>9</sup> D<sup>dim</sup>

139 140 141 142

C<sup>9</sup> F F<sup>#0</sup> C<sup>b</sup>/<sub>G</sub> Solo

143 144 145 146

BASS

# AIN'T SHE SWEET

arr. Van Alexander

TOLBEAL

A series of ten empty musical staves for writing.

DRUMS

AIN'T SHE SWEET

arr. Van Alexander

Handwritten musical score for drums, featuring various rhythmic patterns, dynamics, and performance instructions.

**MEASURES 25-32:** Includes a section with a "141" marking and a "181" marking above a triplet of notes.

**MEASURES 33-36:** Labeled "Big". Features a section with a "141" marking and a "181" marking above a triplet of notes.

**MEASURES 41-48:** Labeled "T.M. Solo". Features a section with a "141" marking and a "181" marking above a triplet of notes.

(2.) **TBS** (4)

49 50 51 52 54

55 56 57 58

ENS. (18)

(CLIXON 4) (4)

60 61 62 63 64 65 66

ENS. (18)

67 68 69 70

TEN. SX. SOLO

Beds

mf 71 72 73 74 75 76 77 78

(1)

(2.)

79 80 81 82 83 84

ENS. (14)

85 86 87 88

(18)

SXS.

89 90 93 94

(4) ENS. (16) To Vocal (1)

95 96 97 98

(14)

99 100 101 102 103 104

BIG T.T. R.S.

**CLOSED H.#.**

103 104 105 106 107 108

**VOCAL (TIME)**

109 110 111 112 113 114 115 116

**(2)**

117 118 119 120 121 122 123 124

125 126 127 128 129 130

**(Sim.)**

131 132 133 134

**CLOSED H.#.**

135 136 137 138

**(Sim.)**

139 140 141 142

143 144 145 147